

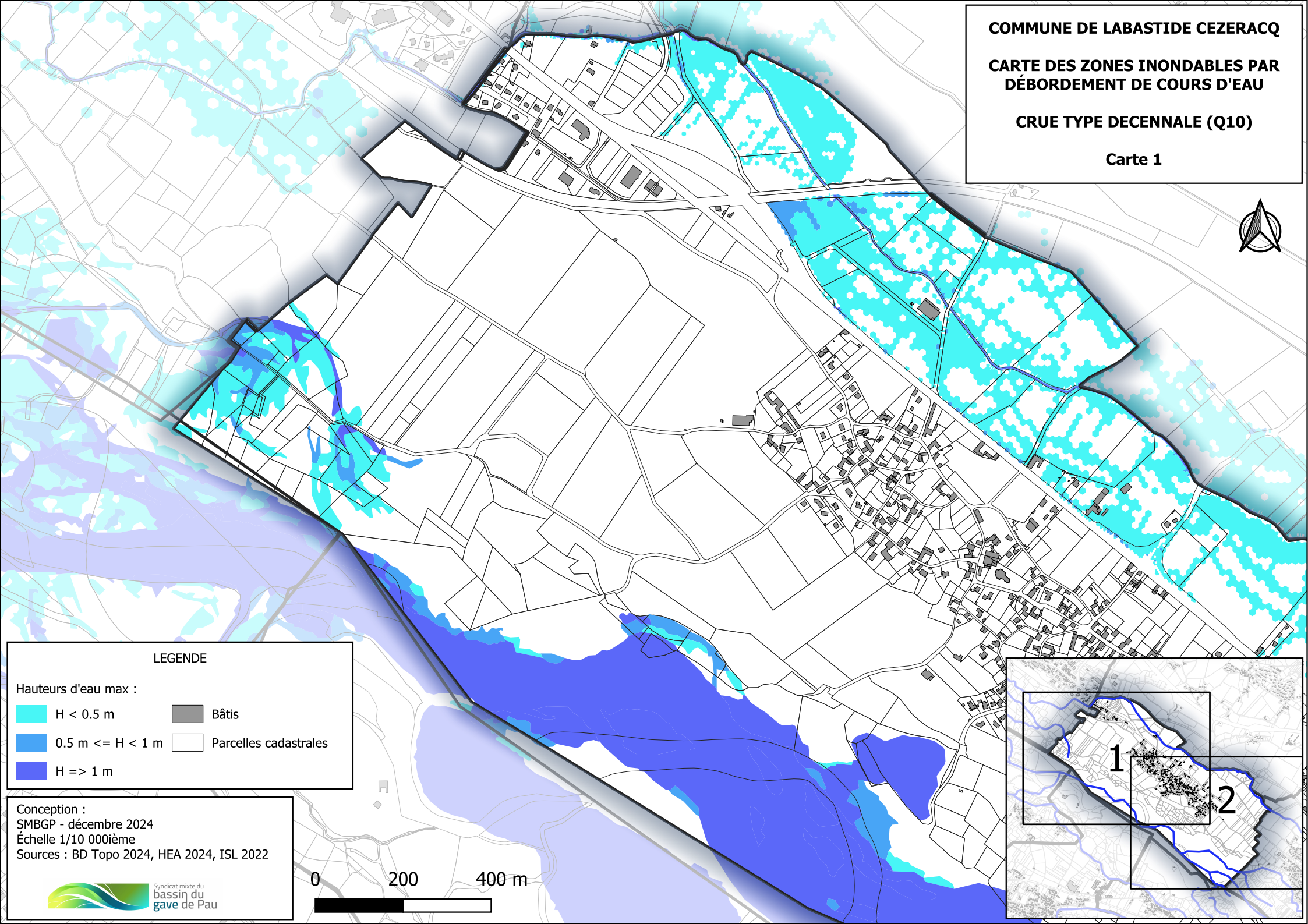





**COMMUNE DE LABASTIDE CEZERACQ**  
**CARTE DES ZONES INONDABLES PAR DÉBOREMENT DE COURS D'EAU**  
**CRUE TYPE DECENNALE (Q10)**  
**Carte 1**



**LEGENDE**

Hauteurs d'eau max :

-  H < 0.5 m
-  0.5 m <= H < 1 m
-  H >= 1 m
-  Bâti
-  Parcelles cadastrales

Conception :  
SMBGP - décembre 2024  
Échelle 1/10 000ième  
Sources : BD Topo 2024, HEA 2024, ISL 2022

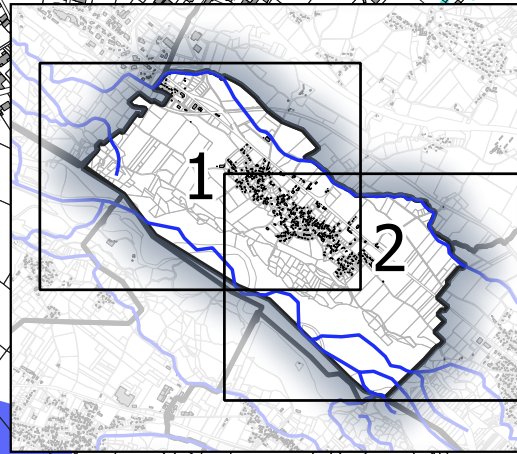



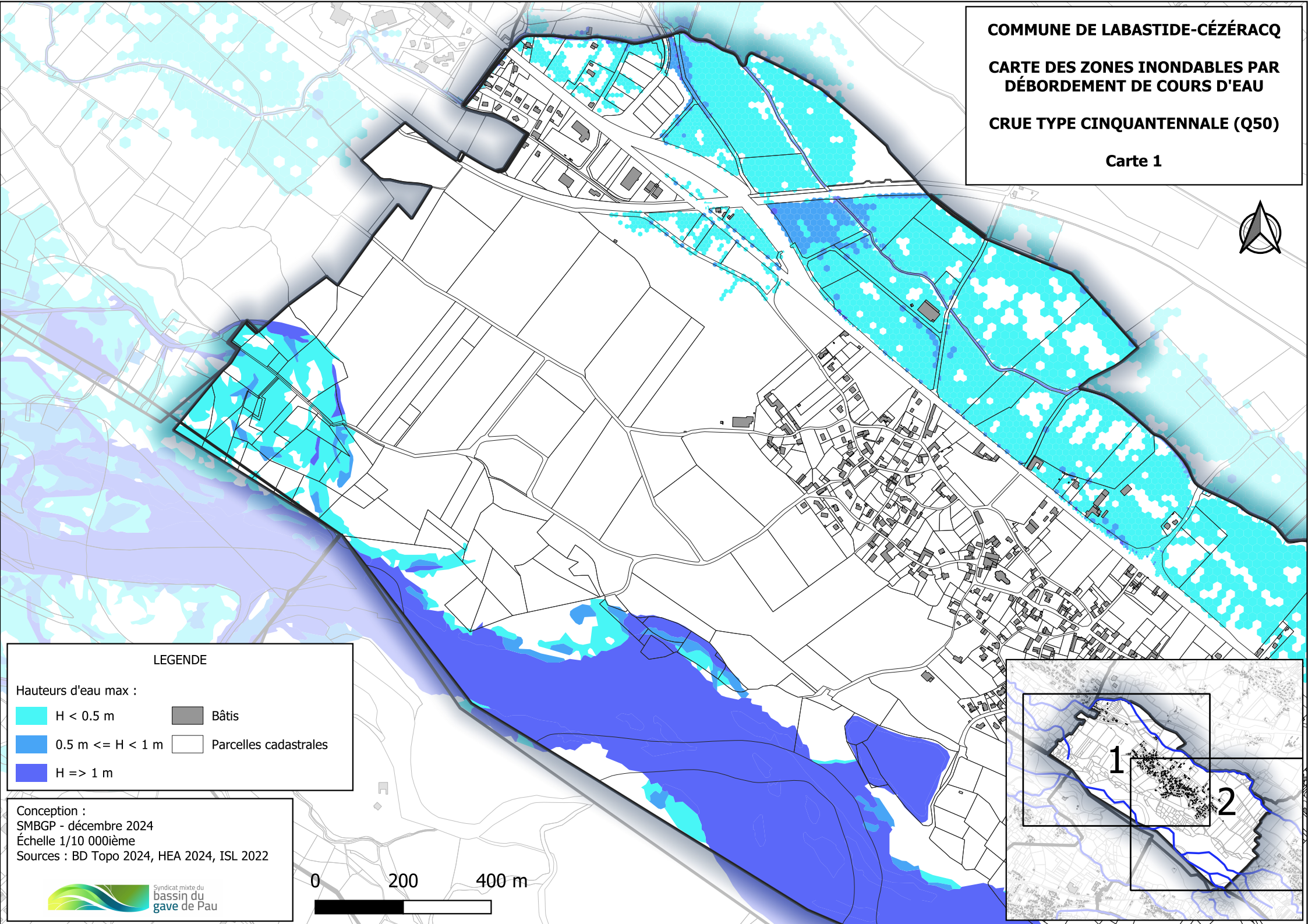

**COMMUNE DE LABASTIDE-CÉZÉRACQ**  
**CARTE DES ZONES INONDABLES PAR**  
**DÉBOREMENT DE COURS D'EAU**  
**CRUE TYPE CINQUANTENNALE (Q50)**

Carte 1



**LEGENDE**

Hauteurs d'eau max :

-  H < 0.5 m
-  0.5 m <= H < 1 m
-  H => 1 m
-  Bâties
-  Parcelles cadastrales

Conception :  
SMBGP - décembre 2024  
Échelle 1/10 000ième  
Sources : BD Topo 2024, HEA 2024, ISL 2022

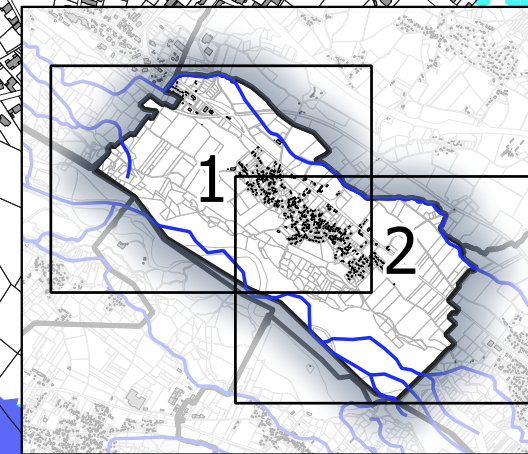
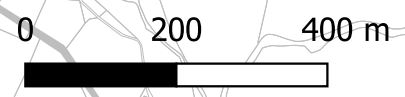



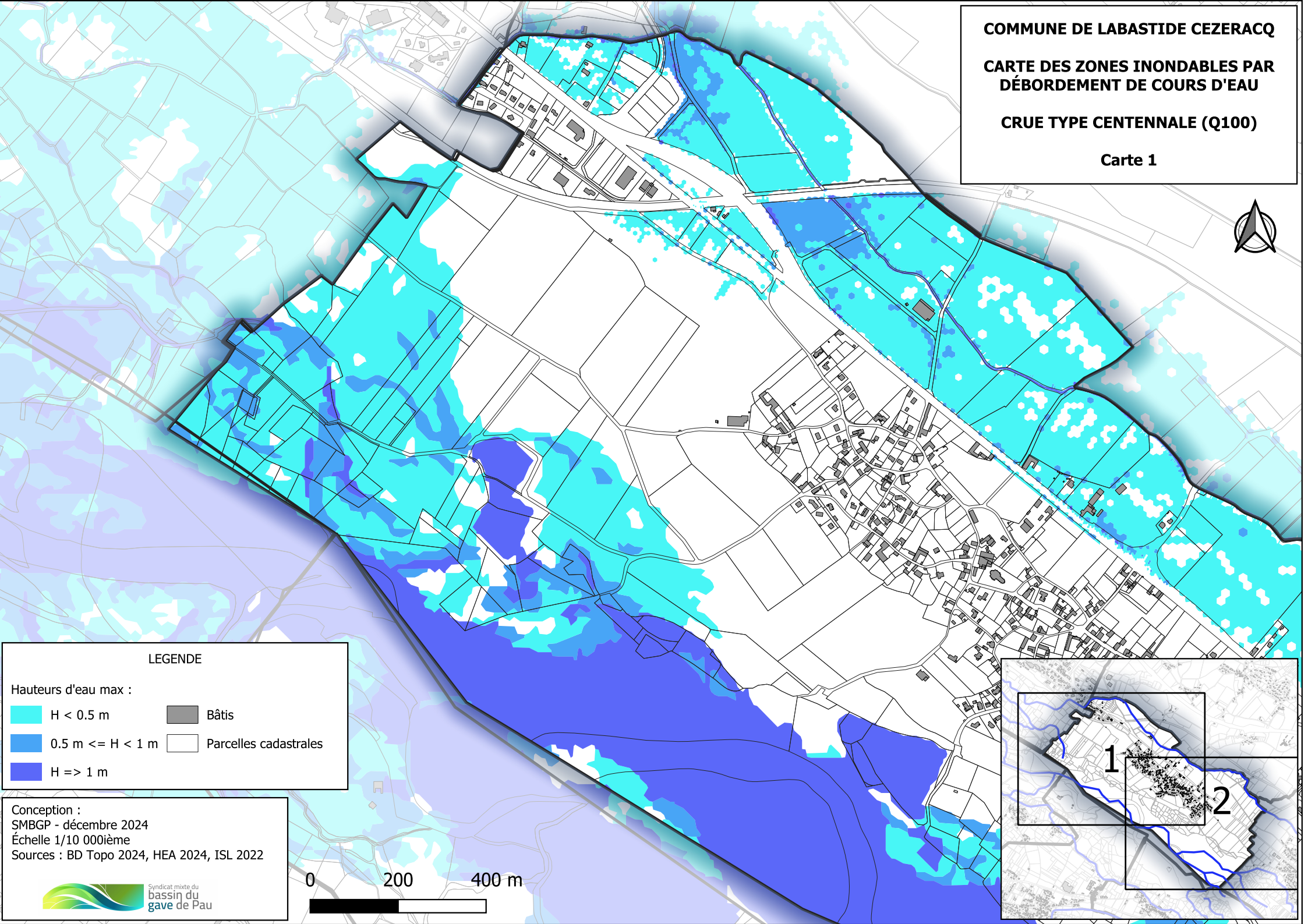

**COMMUNE DE LABASTIDE CEZERACQ**  
**CARTE DES ZONES INONDABLES PAR DÉBOREMENT DE COURS D'EAU**  
**CRUE TYPE CENTENNALE (Q100)**  
**Carte 1**



**LEGENDE**

Hauteurs d'eau max :

- |  |   |
|--|---|
|  H < 0,5 m        |  Bâtis                 |
|  0,5 m <= H < 1 m |  Parcelles cadastrales |
|  H >= 1 m         |   |

Conception :  
SMBGP - décembre 2024  
Échelle 1/10 000ième  
Sources : BD Topo 2024, HEA 2024, ISL 2022

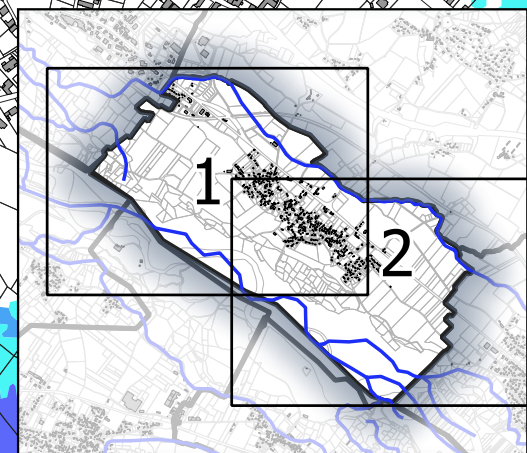



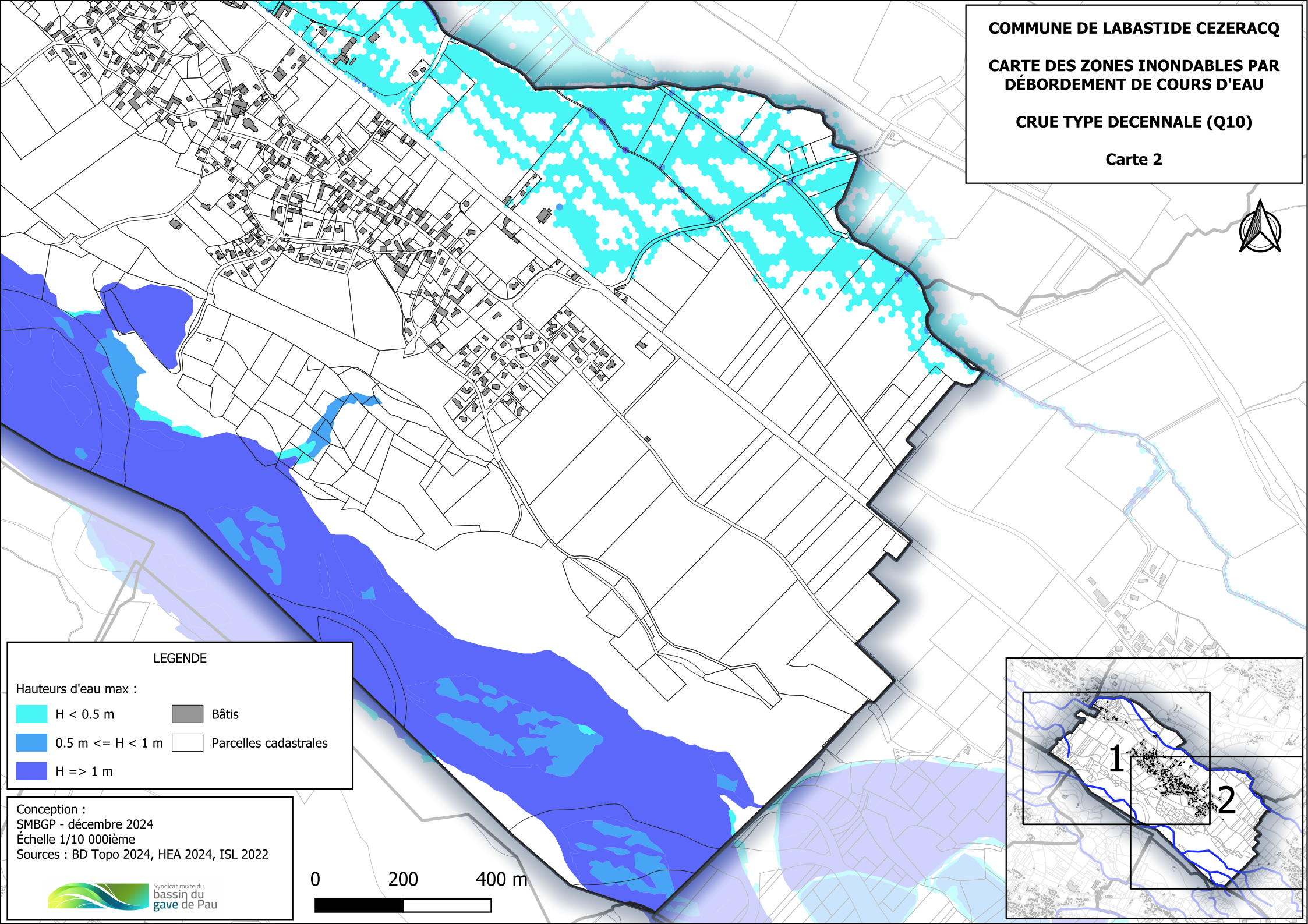

**COMMUNE DE LABASTIDE CEZERACQ**  
**CARTE DES ZONES INONDABLES PAR DÉBOREMENT DE COURS D'EAU**  
**CRUE TYPE DECENNALE (Q10)**  
**Carte 2**



**LEGENDE**

Hauteurs d'eau max :

-  H < 0.5 m
-  0.5 m <= H < 1 m
-  H >= 1 m
-  Bâties
-  Parcelles cadastrales

Conception :  
SMBGP - décembre 2024  
Échelle 1/10 000ième  
Sources : BD Topo 2024, HEA 2024, ISL 2022

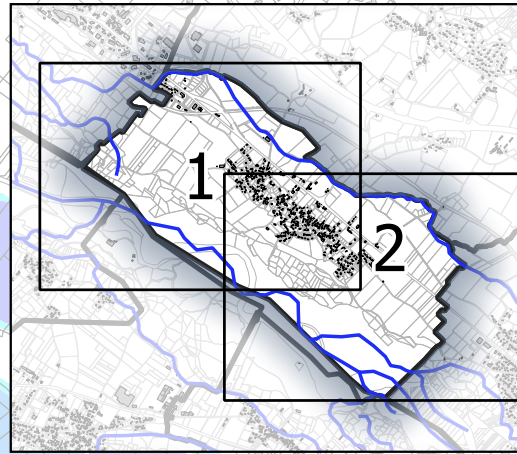
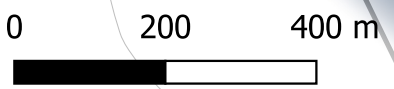

**COMMUNE DE LABASTIDE-CÉZÉRACQ**

**CARTE DES ZONES INONDABLES PAR DÉBOREMENT DE COURS D'EAU**



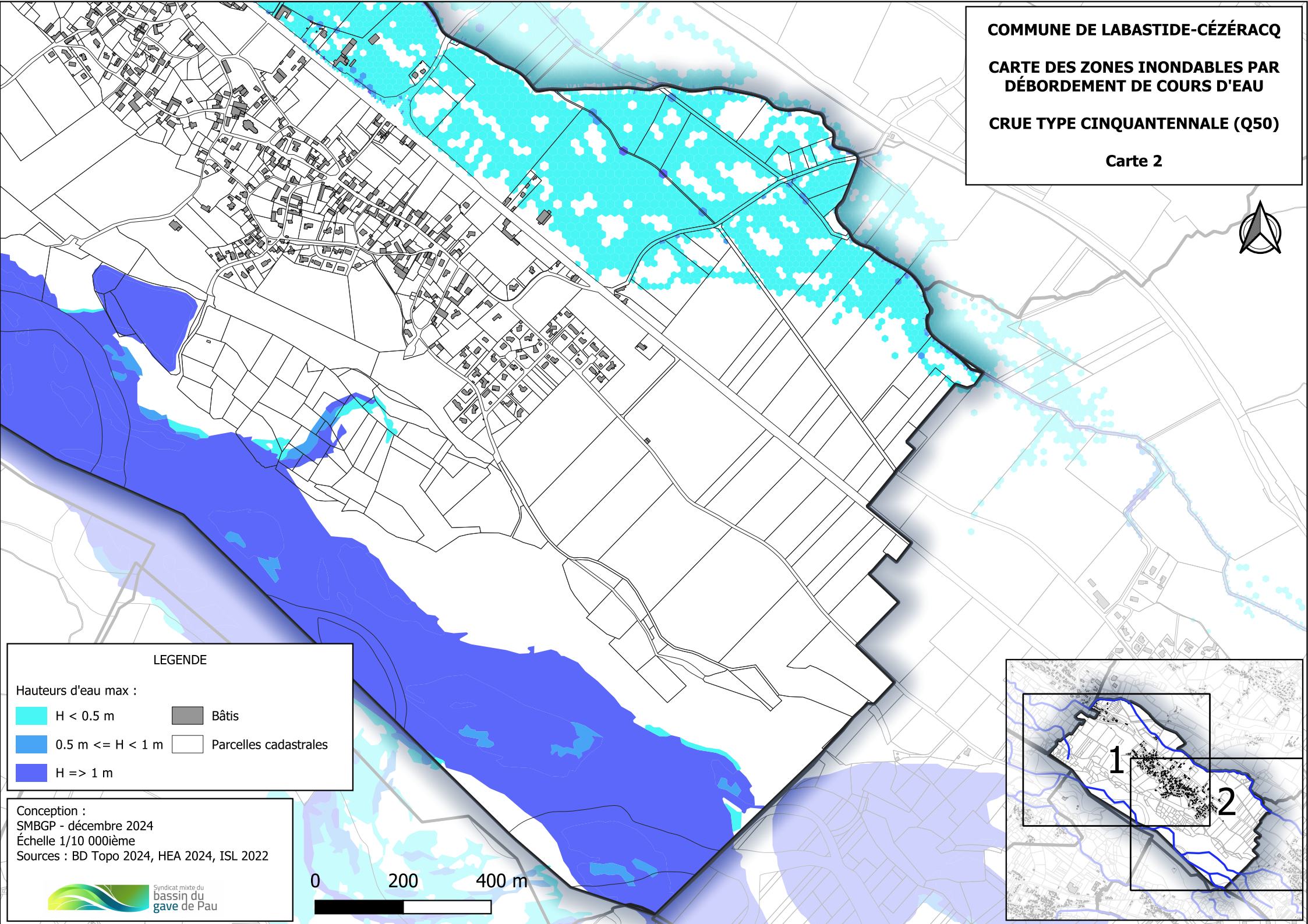

**CRUE TYPE CINQUANTENNALE (Q50)**

Carte 2



**LEGENDE**

Hauteurs d'eau max :

- |  |   |
|--|---|
|  H < 0.5 m        |  Bâtis                 |
|  0.5 m <= H < 1 m |  Parcelles cadastrales |
|  H >= 1 m         |   |

Conception :  
SMBGP - décembre 2024  
Échelle 1/10 000ième  
Sources : BD Topo 2024, HEA 2024, ISL 2022

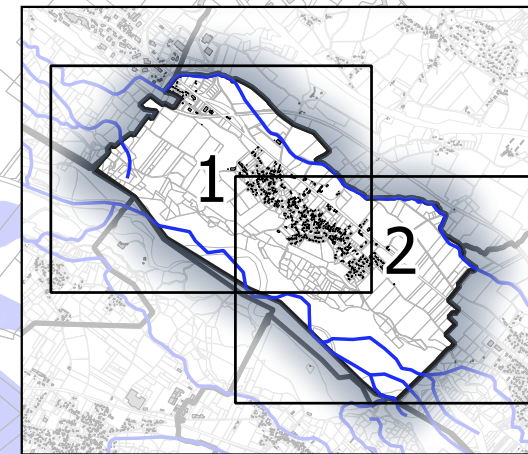



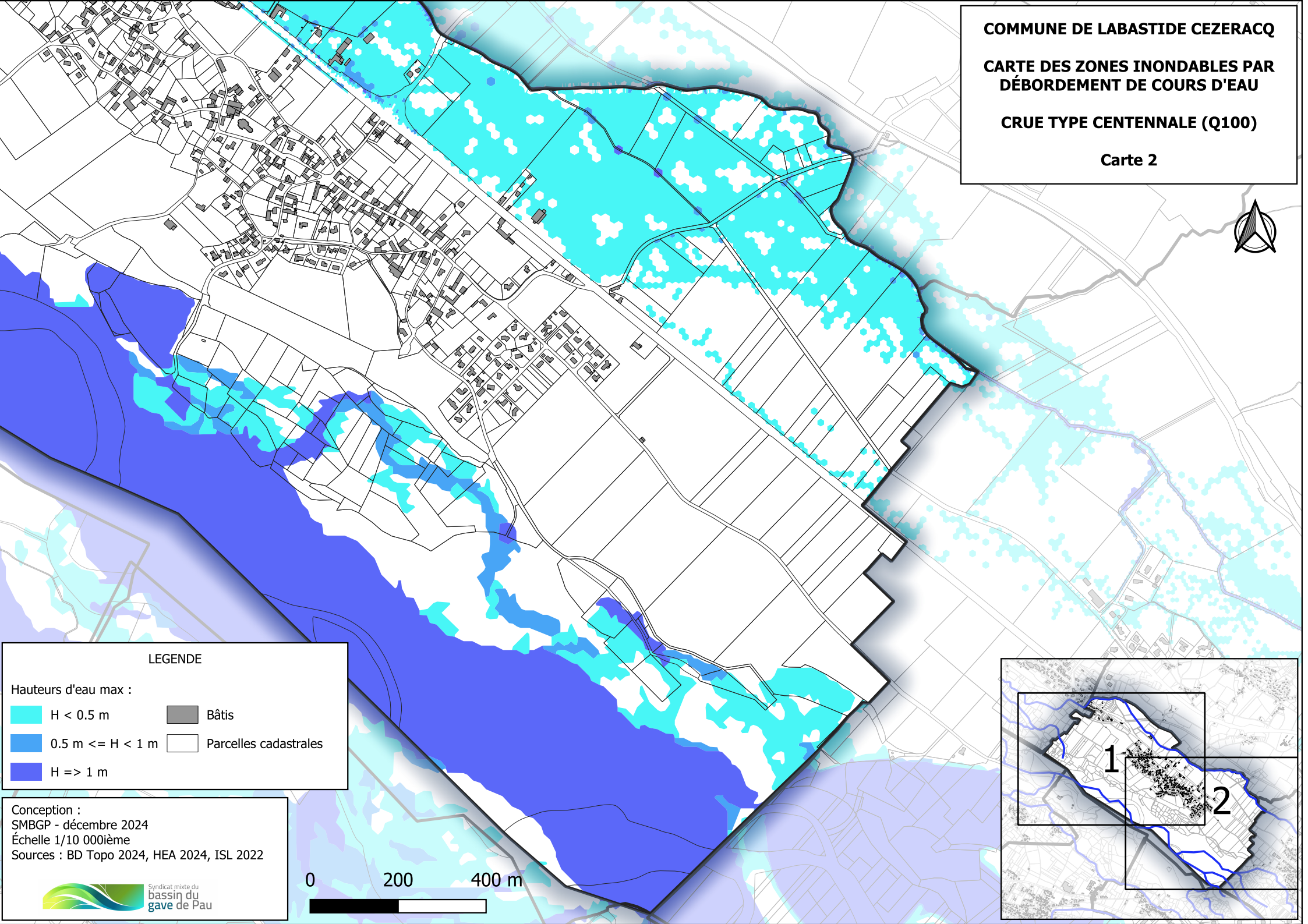

**COMMUNE DE LABASTIDE CEZERACQ**  
**CARTE DES ZONES INONDABLES PAR DÉBOREMENT DE COURS D'EAU**  
**CRUE TYPE CENTENNALE (Q100)**  
**Carte 2**



**LEGENDE**

Hauteurs d'eau max :

 H < 0.5 m	 Bâties
 0.5 m <= H < 1 m	 Parcelles cadastrales
 H >= 1 m	

Conception :  
SMBGP - décembre 2024  
Échelle 1/10 000ième  
Sources : BD Topo 2024, HEA 2024, ISL 2022



Syndicat mixte du  
bassin du  
gave de Pau

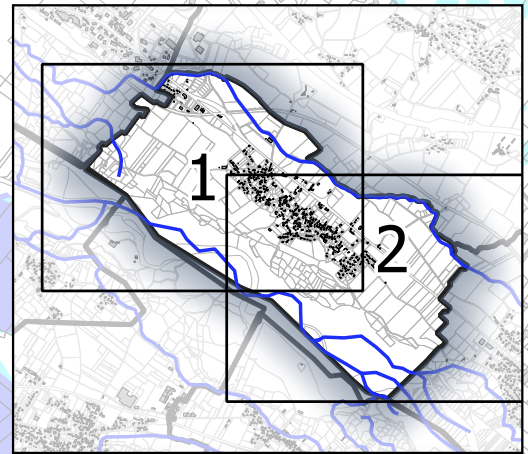

**COMMUNE DE LABASTIDE-CEZERACQ**

**CARTE DE L'ALEA INONDATION DU  
PLAN DE PREVENTION DU RISQUE  
INONDATION**

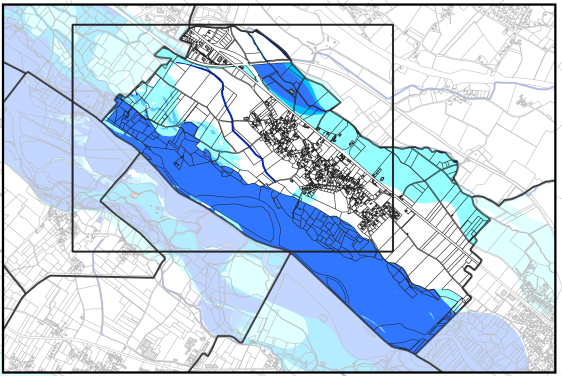

**LEGENDE**

- Bâti
- Parcelles cadastrales
- Cours d'eau

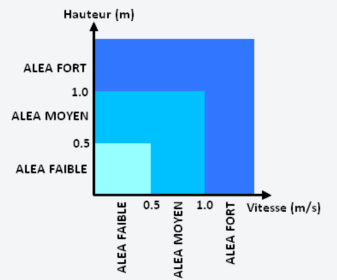

Conception :  
Syndicat mixte du bassin du gave de Pau - novembre 2022  
Sources :  
BD Topo 2020 ; DDTM64 ; IGN



Syndicat mixte du  
bassin du  
gave de Pau



MINISTÈRE  
DE LA TRANSITION  
ÉCOLOGIQUE  
ET SOLIDAIRE  
*Liberté  
Égalité  
Fraternité*





# COMMUNE DE LABASTIDE-CEZERACQ

## CARTE DE L'ALEA INONDATION DU PLAN DE PREVENTION DU RISQUE INONDATION

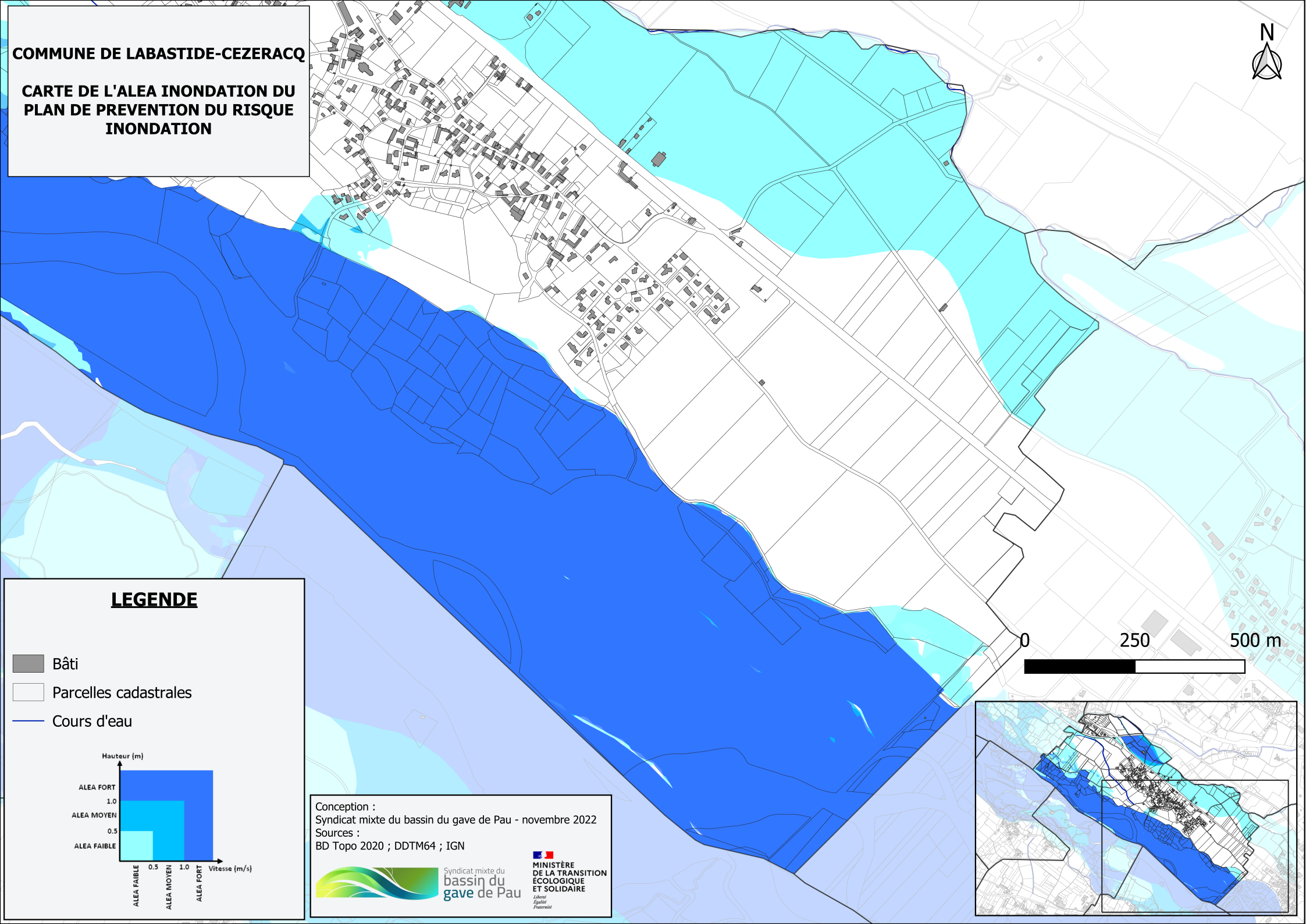

### LEGENDE

- Bâti
- Parcelles cadastrales
- Cours d'eau

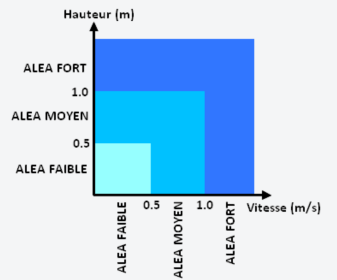

Conception :  
Syndicat mixte du bassin du gave de Pau - novembre 2022  
Sources :  
BD Topo 2020 ; DDTM64 ; IGN

